Unit 6
My Family
5-6 age

November

Vocabulary

Grandfather

Mother
Mom

Father
Dad

Children

Brother

Grandmother

Boy

Baby

Girl

Sister

She Is My Mother.
He Is My Father.

Who Is She?
Who Is He?

She Is My Sister.
He Is My Brother.

Do You Love
Your Mother?
"Yes, I Do."

Song Story Cartoon

Unit 7
My Body
5-6 age

Vocabulary

Where Is Your Nose?

Please Show Me Your Nose!

What Is This?

This Is My Eye.

Song Story Cartoon

Unit 8
Feelings
5-6 age

Vocabulary

I'm Happy

I'm Sad

I'm Angry

I'm Cold

I'm Hot

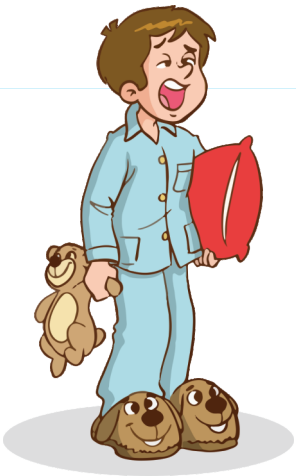

I'm Sleepy

I'm Tired

I'm Scared

Song Story Cartoon

Monthly Commands

Attention: "Please!" Do not forget to add please' at the beginning of some of these commands.

Clap Your Hands

Wash Your Hands

Stamp Your Feet

Brush Your Teeth

Yes
No
Thank You

Bonus Units

My Body (May Badi) Vücudum

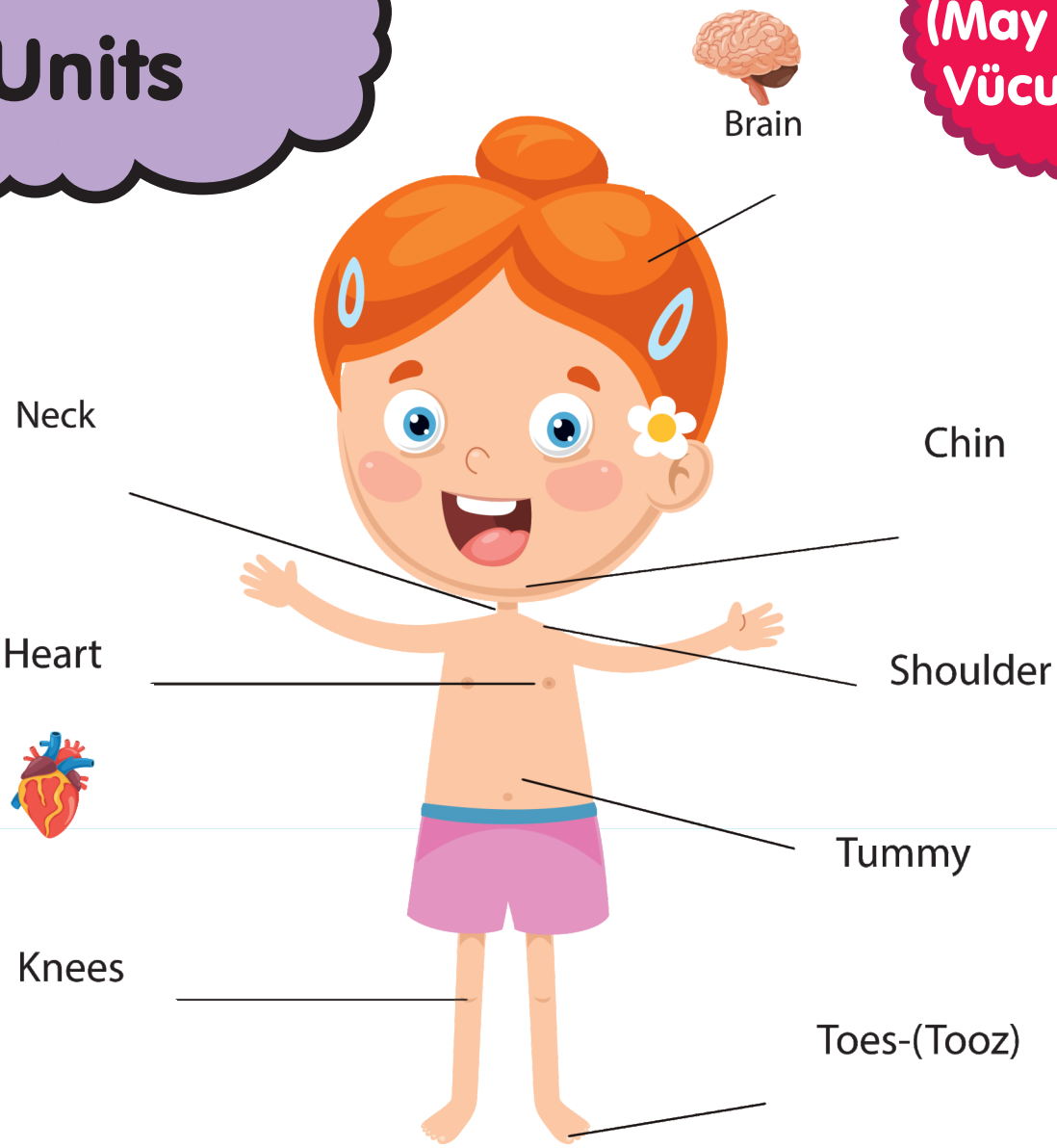

5 Senses

I see with my eyes

I hear with my ears

I smell with my nose

I touch with my hands

I taste with my tongue

Bonus Units

Directions

Up

Down

Hands Up
Down

Left

Turn Left
Right

Right

My Family
(May Femıli)
Ailem

Uncle

Aunt

Cousin

Bonus Units

Feelings

I'm Excited

I'm Surprised

Rhyme (Raym) Tekerleme

1-2 I can do

3-4 Shut the door.

Bonus Units

Special Days & Weeks

Atatürk Memorial Day
November 10

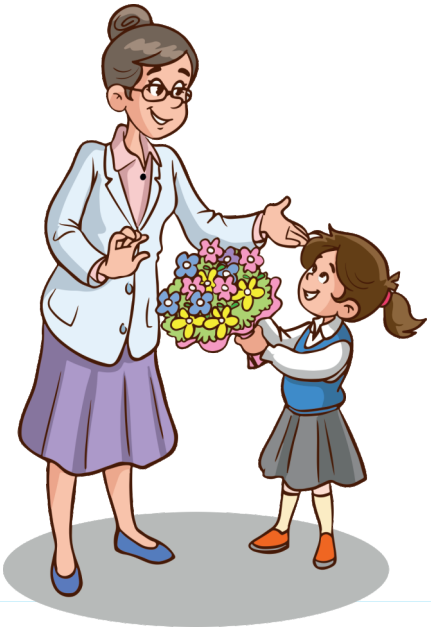

Happy Teacher's Day
November 24

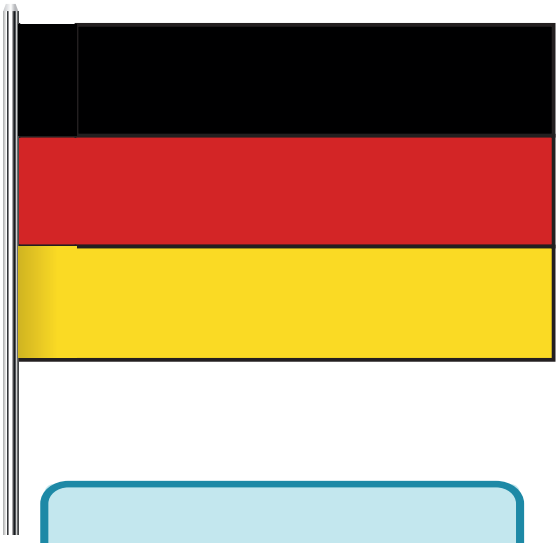

Country Of The Month
Germany

Person Of The Month
ATATÜRK

Drama

PT: Thank you.
DR: You are welcome.
DR: Bye.
PT: Bye
New patient arrives:
PT: Doctor doctor, My nose is runny!
(The doctor examines his patient and writes a prescription.)
PT: Thank you.
DR: You are welcome.
DR: Bye
PT: Bye.
New patient arrives:
PT: Doctor, I cut my finger, the bleeding doesn't stop.
(The doctor is treating.)
PT: Thank you.
DR: You are welcome.
DR: Bye.
PT: Bye.
New patient arrives:
PT: Doctor doctor, My leg is sore!
The doctor examines his patient and
writes a prescription.
PT: Thank you.
DR: You are welcome.
DR: Bye.
PT :Bye.

STORY A2

SMILEY FAMILY

Once upon a time, near a big forest, there lived a family called the SMILEY FAMILY.
In this FAMILY, there were MOTHER SHAKE, FATHER BILLY, SISTER KIKI, BROTHER TIMMY, COUSIN SAM, GRANDMOTHER, and GRANDFATHER. They all loved each other very much and spent happy times together every day.

One day, Kiki and Timmy decided to walk in the forest. "MOTHER, FATHER, we are going to the forest!" they said. MOTHER said, "Okay, but be careful." GRANDFATHER added, "Don't get separated from each other." COUSIN SAM wanted to join them too because he loved adventures.

As they walked in the forest, Timmy found an old map on the ground. The map showed a secret place deep in the forest. Sam said, "Let's go find it!" Kiki, Timmy, and Sam started to follow the map.

The map led them to a big, old tree. As they walked around the tree, Kiki found a door. When they opened the door, they found a box with shining stones and a letter inside. The letter said, "This treasure is the most precious thing when a FAMILY has love and stays together."

They quickly went home and told GRANDMOTHER, GRANDFATHER, MOTHER, and FATHER everything. GRANDMOTHER smiled and said, "The real treasure is the love we have for each other." GRANDFATHER added, "As long as we are together, we can overcome anything."

That night, the FAMILY gathered around a big table and celebrated the power of being together. Kiki, Timmy, and Sam went to bed peacefully, knowing that their FAMILY was the greatest treasure of all.

QUESTIONS
1 - Who did Kiki go to the forest with? (Timmy and Sam.)
2 - What did Timmy find while walking in the forest? (An old map.)

STORY A2

PATI'S WONDERFUL BODY

Once upon a time, in a faraway land, there was a place called HAPPY Forest, where everything was always filled with joy. In this forest lived a little bear cub named Pati. Pati loved discovering how special every part of HER BODY was.

One morning, as Pati was looking in the mirror, HER MOTHER came up to her. "Pati," HER MOTHER said, "Every part of our BODY is very important and helps us in different ways."

Pati, curious, turned to HER MOTHER and asked, "How, MOM?"

HER MOTHER looked into Pati's EYES and said, "Your EYES let you see the beautiful trees, colorful flowers, and your friends in the forest." Pati blinked and said, "Yes, it's wonderful to see everything!"

HER MOTHER continued, "With your EARS, you can hear the birds chirping, the wind whispering, and my voice." Pati wiggled her EARS and said, "Yes, hearing those sounds is so much fun!"

Then HER MOTHER said, "Your NOSE lets you smell the fresh flowers." Pati took a deep breath and added, "The flowers smell really amazing!"

HER MOTHER smiled and said, "With your HANDS, you can touch and feel everything." Pati looked at her HANDS and said, "With my HANDS, I can play and hug everyone I love."

As Pati thought about what HER MOTHER said, she began to love every part of HER BODY even more. From that day on, every morning she would look in the mirror and say, "MY BODY is amazing, every part is a treasure!"

Pati continued to play and run happily in the HAPPY Forest, never forgetting how special her BODY was. And so, they all lived happily ever after.

QUESTIONS

1)What is the name of the cute teddy bear?
(Pati.)

2) What did his mother teach the paw?
(Body parts)

STORY A2

KIKI'S EMOTIONAL DAY

Once upon a time, in a faraway village, there was a HAPPY little girl named Kiki. Every day, Kiki would walk around the village, play with her friends, and have lots of fun.

One day, Kiki woke up feeling HAPPY. She looked out the window and saw the sun shining and birds singing. "What a nice day!" she thought. She wanted to go outside and play right away.

But as Kiki was walking in the village, it started to rain. Her clothes got wet, and she felt COLD. "Oh, I wish I stayed at home," she thought. She quickly hid under a big tree, but she was still very COLD.

Then, Kiki's best friend, RABBIT, came by. RABBIT looked very SAD. Kiki asked, "What's wrong, RABBIT?" RABBIT said, "I couldn't find my carrots today, and I'm very SAD." Kiki wanted to help RABBIT and said, "Don't worry, I'll help you."

They both started looking for the carrots. But after a while, the sun came out again, and Kiki felt very HOT. "Oh, it's so warm now!" she said and decided to take a little rest.

While resting, Kiki started to feel SLEEPY. She closed her eyes and took a short nap. But when she woke up, it was getting dark. Kiki opened her eyes wide. Oh no, for a moment I scared I was very late and immidiately wanted to go back home.

On her way home, Kiki felt very TIRED. But she finally made it back home and went straight to bed. "Today was full of feelings," she thought.

As Kiki lay in her bed, she remembered feeling HAPPY, SAD, ANGRY, COLD, HOT, SLEEPY, TIRED, and SCARED. But she knew that everything turned out fine in the end, and she felt calm.

And with that, Kiki fell asleep, thinking that tomorrow would be another good day.

QUESTIONS
1 - Who helped Kiki in the forest?
(Rabbit.)
2 - How did Kiki feel when shefeel asleep?
(Happy.)